

WILSON SCHOOL OF DESIGN:
FASHION DESIGN & TECHNOLOGY PRESENTS

2017 THE SHOW

APRIL 5/6

1:00 pm | 4:00 pm | 7:00 pm
THE IMPERIAL, 319 Main St.

**WILSON
SCHOOL
OF DESIGN**

AT KWANTLEN
POLYTECHNIC
UNIVERSITY

PRESENTED BY

TAMODA
apparel inc.

TICKETS ON
SALE NOW!

kpu.ca/2017fashionshow



christopher pike
PHOTOGRAPHY



城市電視
Talentvision



新時代電視
FairchildTV



KPMB + public

Manulife



Ken Dor

Suki's
SALON • SPA • ACADEMY

IMPERIAL

CLASS OF 2017



Natalia Santana



Spencer Varsek

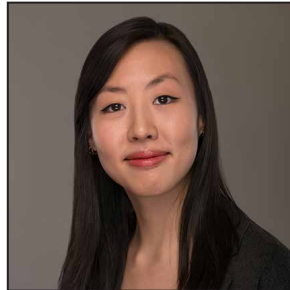

Emily Wong

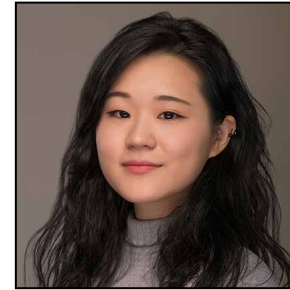

Jasmine Estella Siu



Ava Murovec



Adella Zeller



Maggie Wong



Jessica Farnsworth



Tobby Yang



Michelle Beaulieu



Maria Hilario



Al Fearnley



Tayler Anderson



Olivia Bickerstaff



Sammi Wong

CLASS OF 2017



Rani Pickering



Natasha Gruetz



Maya Grigoruk



Roxanne Lee



Janine McCaughren



Crystal Scheffler



Jessica Chauhan



Taryn Southard



Sharon Chuang



Wincy Chan

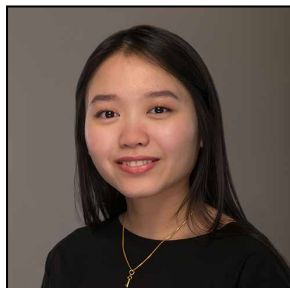

Gladys Ho



Ruby Tsai



Jenny Choi

NATALIA SANTANA

By incorporating Natalia's Brazilian culture into fashion, she has discovered a passion for design and fabric sourcing throughout her experience in her work practicum.

designer.nataliasantana@gmail.com



Epitonium Rare



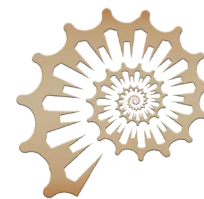

Epitonium Rare

With the use of different proportions, Epitonium Rare introduces the golden ratio as an inspiration; bringing comfort, fit, and confidence to lean, 6' to 6'8" tall men.

Autumn/Winter 2017

Model: Hayden Robertson

Photography: Christian Sasse

SPENCER VARSEK

Driven by an affinity for design and creating, Spencer Varsek was influenced by his mother and the women around him for his graduation collection; ELU.

varsek.spencer@gmail.com

 @elu.studio

ELU





ELU

Inspired by the mid-century modern movement for Autumn 2018, ELU reflects a sense of effortless elegance while supporting confidence through fabric and fit.

Autumn 2018

Model: Victoria Nakagaw

Photography: Glen Ho

EMILY WONG

Emily designs with the philosophy of creating slow fashion and educating consumers on the thoughtfulness of art and craft.

"Design should be a merge between one's individuality and values."

emilyltn@hotmail.com

 [@ambedo.studios](https://www.instagram.com/ambedo.studios)

Ambedo



A woman with long brown hair is leaning against a light grey concrete wall. She is wearing a dark green, textured, cropped jacket over a dark top, and a bright orange, pleated skirt. Her head is tilted back and closed. The background is a plain, light grey wall. A white diagonal line runs from the top left corner of the image. A yellow triangle is visible in the bottom right corner of the overall page.

Ambedo

Ambedo provides clothing that is trans-seasonal, comfortable, and laced with mindful details to envelope the modern professional woman.

Fall/Winter 17/18

Model: Janine McAughren

Photography: Cyrus Wu

JASMINE ESTELLA SIU

Born and raised in Vancouver, BC, Jasmine's love for community and cultural diversity cultivated her creative drive as a designer. She believes in responsible design for the environment and the well-being of the wearer and the maker.

jasmineessiu.com

jasmine.essiu@gmail.com





Zero waste & genderful clothing
celebrating the diversity of
gender. All genders, all human.

Spring/Summer 2018

Model: Hayley Bohan

Photography: Jasmine Estella Siu

AVA MUROVEC

With a born enthusiasm for adventure and the open road, Murovec turns her attention toward subtle details and quality.

avamurovec@hotmail.com

 [@muramotorcycleapparel](https://www.instagram.com/muramotorcycleapparel)





Female motorcycle apparel
inspired by natural fibres and
protective materials to fit
seamlessly into her lifestyle.

Fall 2017

Model: Camille Pettit

Photography: Peter van
Boekhout

ADELLA ZELLER

Adella Zeller is the creator of Partial Objects; a line that reflects her lifelong interests in art, film, and fashion. With its' architectural qualities and emphasis on line and color, Partial Objects delivers tailored details and exceptional fit.

zelleradella@gmail.com

 [@adellazeller](https://www.instagram.com/adellazeller)

PARTIALOBJECTS





PARTIALOBJECTS

Creative, comfortable separates
for style obsessed women.

Spring/Summer 2017

Model: Kat

Photography: Jerry Lum



MAGGIE WONG

Having immigrated to Canada from Hong Kong, Maggie's love for anime transformed her into an avid cosplayer with an affinity for Japanese culture.

maggiemwong@hotmail.com



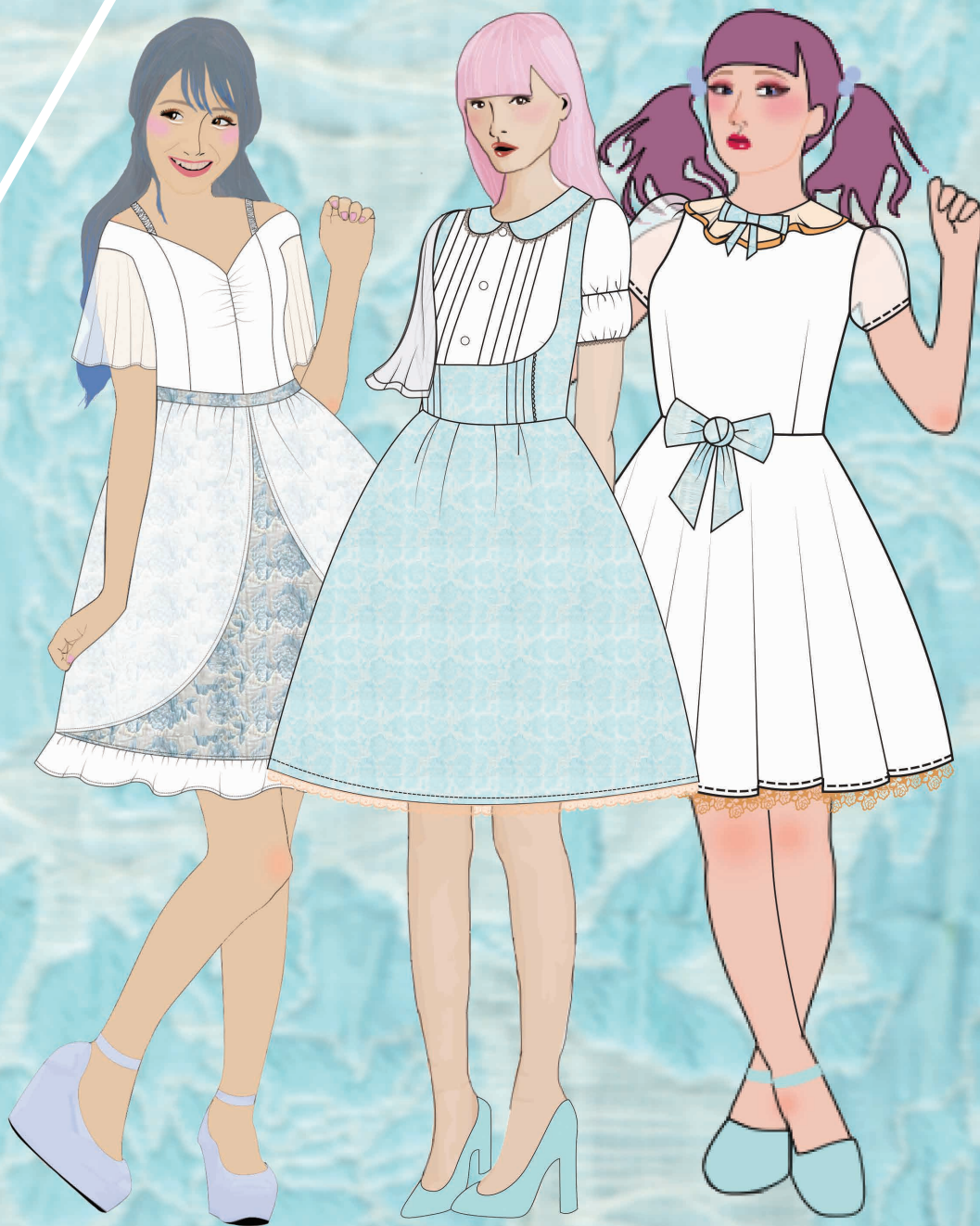

Designed for the North American cosplay kidult with an obsession for Japanese culture and all things "kawaii"/cute.

Spring/Summer 2018

Saccharine S/S'18

JESSICA FARNSWORTH

Jessica is a Vancouver-based designer who sees creativity and art as a voice for women to tell their stories.

jessicafarnsworthdesign@gmail.com

MESA





MESA

MESA was born out of the desire to create clothing that embodies both the strength as well as the vulnerability of the modern woman. Each collection is inspired by female artists past and present and is made for the creative women who shape our world today.

Spring/Summer 2018
Model: Tahnee Trousdell

TOBBY YANG

Tobby's design aesthetic is fueled by her love for art and menswear. She values design as a means to celebrate individuality.

tobbyitingyang.com

tobby.ytyang@gmail.com

CHAOS CREATION





CHAOS CREATION

CHAOS CREATION - men's luxury streetwear that infuses creative freedom and self-expression, while embracing current culture and elevated craftsmanship.

Autumn/Winter 2017/18

Abstract Expressionist
Photography: Jasmine Estella Siu

MICHELLE BEAULIEU

Michelle is a Vancouver-born designer who is passionate about redefining functionality and technical properties in your everyday wear.

michelle.beaulieu77@gmail.com

 @miechieoriginal

MIECHIE





MIECHIE

Miechie challenges the idea of integrating streetwear style with technical fabrics and finishes to elevate the design of the garments for commuters and creative minimalists.

Fall/Winter 2017

Model: Carlee Heintz

MARIA HILARIO

Inspired by her experience as a female hip-hop dancer and working in the activewear industry; Maria fell in love with exploring technicality, innovation and function in garments.

mmariahilarioo@gmail.com

 @muvmint

M U V M I N T
M U V M I N T





MUVMINT
MUVMINT

MUVMINT is a technical streetwear brand for active females who love to dance.

Spring/Summer 2017

Model: Andrea Clute

Photography: Maria Hilario

AI FEARNLEY

AI, driven by function and purpose, aspires to work in the technical outerwear industry bringing about the future of wearable technology.

al.g.fearnley@gmail.com





Xeno Vellum; non-binary clothing for the existentialist consumer who wishes to break from the current fashion paradigm and embrace an autonomous existence while expressing their freedom of choice and individuality through dystopian themes.

Capsule Collection - I
Model: Al Fearnley



TAYLER ANDERSON

Taylor's creativity and love of art led her to fashion at a young age. She would like to help reduce the negative environmental impact of the fashion industry.

taylorba@gmail.com

zygomorphic





zygomorfic

zygomorfic is a collection of intimate apparel for everyday wear that focuses on using natural fabrics while keeping a modern look.

Spring/Summer 2018

OLIVIA BICKERSTAFF

Olivia has always been involved in design and focused her creativity towards fashion. Her desire to travel led her to study abroad at Shien Chien University in Taipei in 2016.

obickerstaff@gmail.com

 [@akoya_swimwear](https://www.instagram.com/akoya_swimwear)

AKOYA





AKOYA

AKOYA offers stylish swimwear for women of all sizes. Technical fabric and construction techniques allow the garments to flatter and enhance natural curves, providing the wearer with comfort and confidence.

Spring/Summer 2018

Models: Amber Robertson &
Emma van der Slagt

SAMMI WONG

Sammi's interest in fashion began at an early age, and her love of kidswear led to a practicum at Peekaboo Beans. She believes in demonstrating equality and self-expression through clothes.

sammi.y.wong95@gmail.com

static/quo





static/quo

static/quo is for children of the new generation, seeking clothes free of labels, and opportunities free of restrictions.

Fall/Winter 2017/18

Model: Lyla Pollard

Photography: Angie Wu

RANI PICKERING

Using fashion as a way to express her love for fitness, Rani aims to inspire and encourage others to achieve their fitness goals through her brand Well-Built.

ranirep@yahoo.ca

 [@wellbuiltvancouver](https://www.instagram.com/wellbuiltvancouver)

WELL-BUILT





Well-Built delivers detail oriented pieces in technical fabrics, with a focus on accommodating a bodybuilder's physique.

Fall/Winter 2017/18

Model: Leon Leroux

Photography: Rani Pickering

NATASHA GRUETZ

Drawn to culture and storytelling, Natasha plans to use her knowledge of handwork and textiles to create meaningful designs.

NatashaGruetz@hotmail.com



J.G. Swai





J.G. Swai

For the woman who has enriched herself through travel, J.G. Swai offers loungewear that evokes memory through design.

Autumn/Winter 2017

Photography: Natasha Gruetz

MAYA GRIGORUK

Maya's creative mantra is that apparel should serve a purpose. Inspired by global diversity, she strives to create unifying, culturally sensitive designs.

mayagrigoruk@gmail.com

 [@meridianvancouver](https://www.instagram.com/meridianvancouver)

MERIDIAN





MERIDIAN

Meridian provides women's travel wear that is comfortable, convertible, and culturally appropriate, allowing travellers to harmonize with various countries.

Spring/Summer 2018

Model: Ashley Jones

Photography: The Light Palette

HMUA: Mineva Hsieh

ROXANNE LEE

Roxanne loves that fashion combines technical and creative problem solving. She plans on pursuing pattern drafting, her own line, and sustainability.

roxannencl@gmail.com

plein d'esprit





plein d'esprit

Colourful, playful pieces
for the artistic woman who
dresses for herself and has a
sense of humour.

Fall/Winter 2018

Illustration: Roxanne Lee

JANINE MCAUGHREN

Janine McAughren has been sitting in front of the sewing machine since she was 11 years old. She is inspired by the traditional roots of colour and the natural, west coast vibe.

ghrenstudios@gmail.com

 [@ghrenstudios](https://www.instagram.com/ghrenstudios)

ghren





ghren

ghren crafts contemporary,
hand dyed clothing for an
eco-conscious woman.

Spring/Summer 2018

Illustration: Janine McAughren

CRYSTAL SCHEFFLER

With a love for hands-on work, Crystal is quick to embrace intricate detailing and new challenges in every aspect of design.

0crystalscheffler0@gmail.com

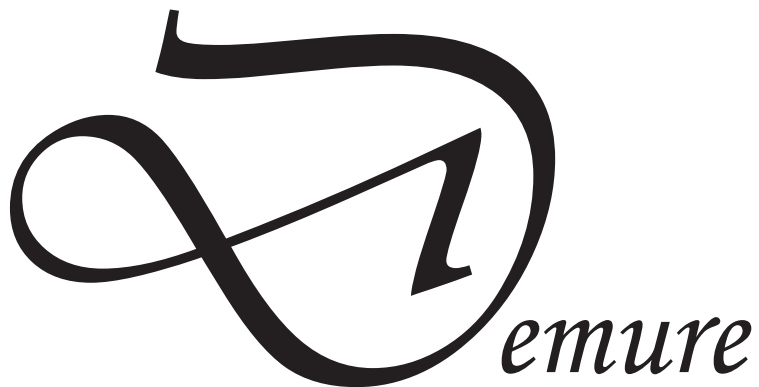



Demure offers full coverage clothing that radiates elegance and sophistication for modern women who value modesty.

Autumn/Winter 2017/18

Model: Tahnee Trousdell

Photography: Christian Sasse

JESSICA CHAUHAN

As a young entrepreneurial woman, Jessica aspires to be the muse of her collection; strong willed, owning her life and creating her own opportunities.

valentina.collective@gmail.com

 [@valentina.collective](https://www.instagram.com/valentina.collective)

valentina.collective





valentina.collective

Dynamic figuration combined
with the urban nature of the
city brings a point of difference
to the market for a collective of
powerful creative class women.

Spring/Summer 2018

Model: Kate Schreiner

Photography: Jessica Chauhan

TARYN SOUTHARD

Taryn aims to remind people to stop and reflect on the wonders of life and the world in our increasingly fastpaced society.

t_southard@live.ca

 [@undulate_clothing](https://www.instagram.com/undulate_clothing)

Undulate





Undulate

Undulate integrates poetry and surface design inspired by contradictions, nature, and city life. Undulate creates unique, season-less and sustainable clothing made with all natural fibres.

UNDULATE S/S 2018

Model: Sierra Southard

Photography: Taryn Southard

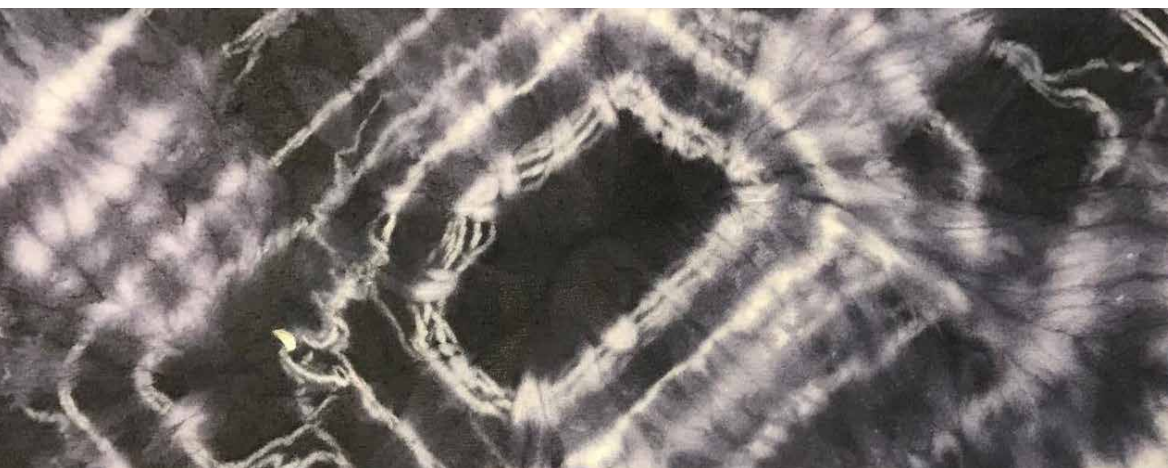

SHARON CHUANG

Sharon Chuang is intrigued by fit and pattern development shown through executing complex designs and creating specialty fits.

sharon.y.chuang@gmail.com

NOV SF
EQUILNR



NON SE SEQUITUR

UNON SEQUITUR is apparel for the atypical masculine customer. The brand's philosophy is to educate about inclusiveness and fluidity in gender identities by having a diverse fit that considers nontraditional male bodies.

Autumn/Winter 2017/18
Play of Thought



WINCY CHAN

Wincy's design inspiration
and aesthetic originated from
her travels in Asia and studies
in England.

info@wincychan.com

plier





plier

plier (plee-AY) creates timeless styles through the interplay of fabric manipulation and smocking for influential women who value craftsmanship, quality and comfort in their clothing.

Autumn/Winter 2017/18

Model: Jennifer Callihoo

HMUA: Venus Lai

GLADYS HO

Fascinated by textures, Gladys Ho is pursuing a career in fashion to fulfill her curiosity in design.

gladysshodesign@gmail.com

CEREMONIAL **THINGS**



CEREMONIAL **THINGS**

Ceremonial Things seeks to empower creative professionals through humor while engaging an attitude of curiosity. Ceremonial Things celebrates textures to invoke the customer's sense of play.

Autumn/Winter 2017/18



RUBY TSAI

Ruby was born in Taipei, Taiwan and chose to study in Canada after high school. Ruby builds her line with inspiration surrounding her life.

rbytsai801027@gmail.com





Our designs are all about prints. Through merging style and function, we create products that can show unique personality.

Fall 2017

Photography & Photoshop:
Ruby Tsai



JENNY CHOI

With industry experience, Jenny decided to continue her studies in design in order to develop her knowledge. She believes fashion is a strong tool to create influence and impact and is ready to lead the change.

jennychoi.jc@gmail.com



Primrose evokes the
concept of luxury
through intermixing of
contemporary design and
traditions.

Spring 2018 Collection
Korean Heritage Inspired

